



BCMA Series



FEATURES

-
-
-
-
-

APPLICATION

		

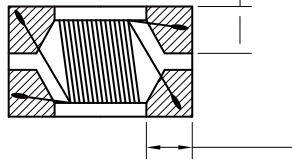
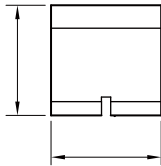
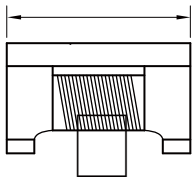

KOHER Electronics
 F9, No. 4188, Huaning Rd, Minhang District, Shanghai
 021-34753361 Contact@kohergroup.com

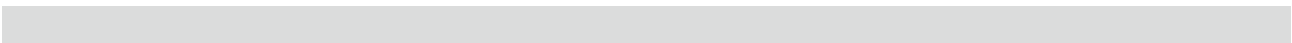
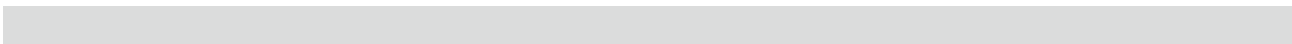

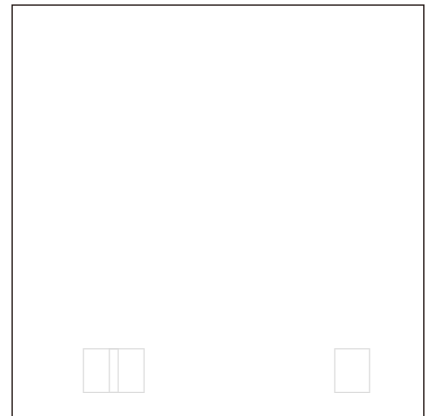
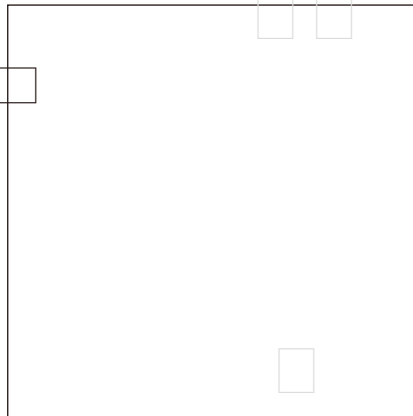
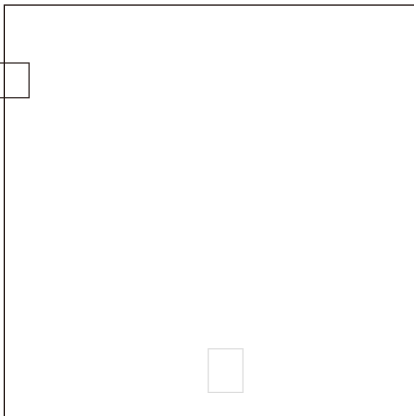
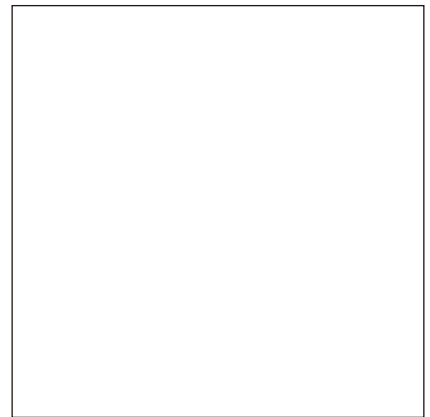
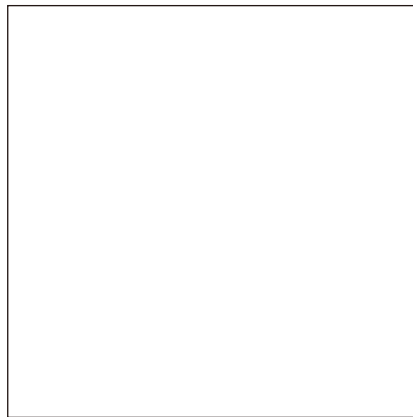
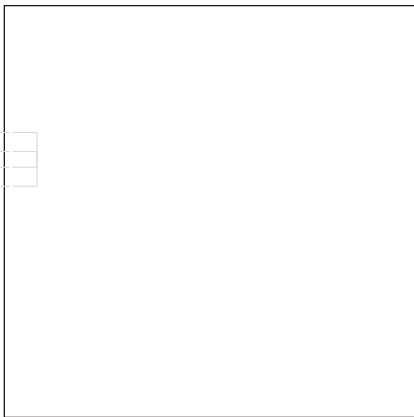
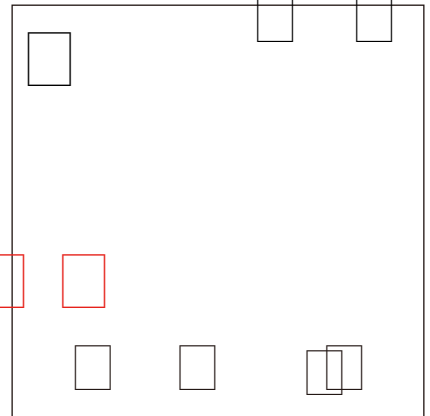
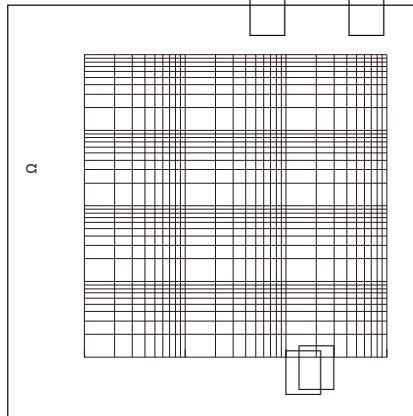
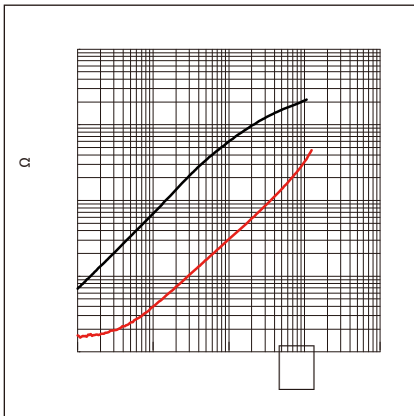

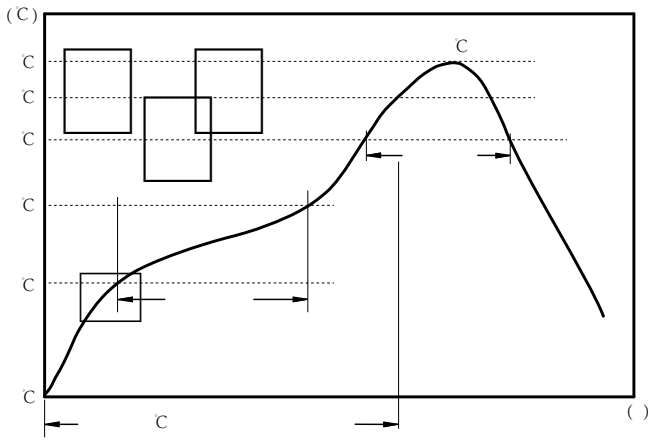

C
C
C

C

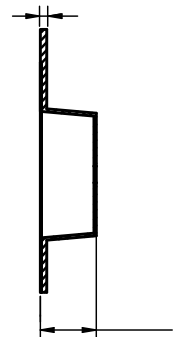
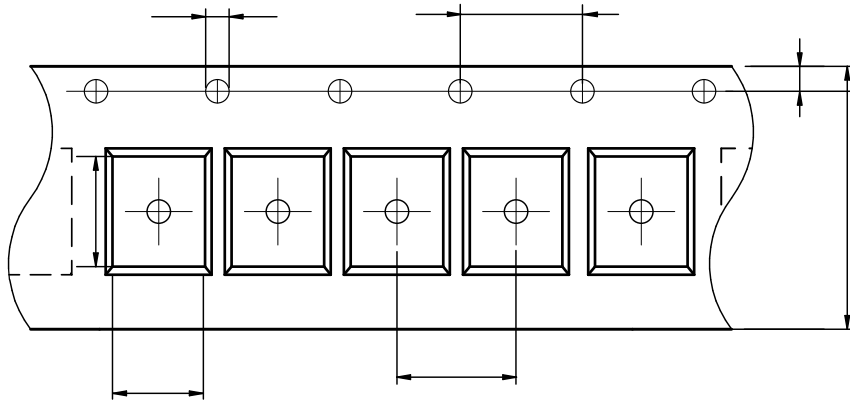

BCMA2012	1.50 ± 0.1	2.35 ± 0.1	1.5 ± 0.1	4.0 ± 0.1	4.0 ± 0.1	8.0 ± 0.3	1.45 ± 0.1	1.75 ± 0.1	0.22 ± 0.05
----------	----------------	----------------	---------------	---------------	---------------	---------------	----------------	----------------	-----------------

Marking	No printing
---------	-------------

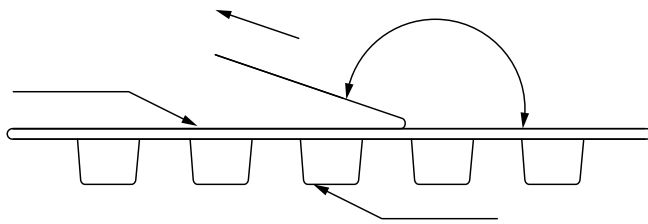

The peel force of top cover tape shall be between 0.14 to 0.78 N

:

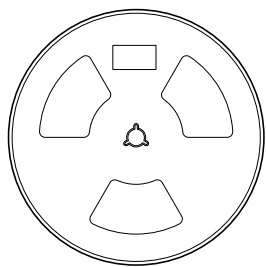
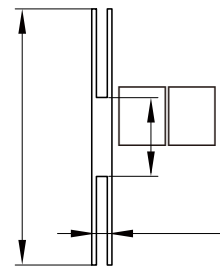
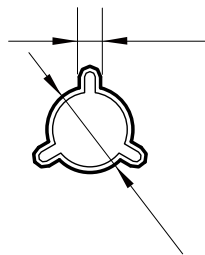
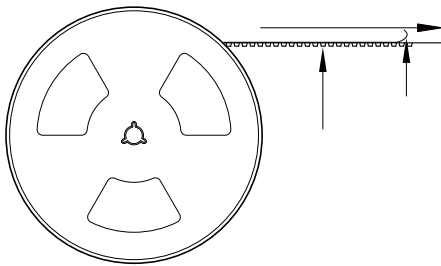

2000 Pcs/Reel

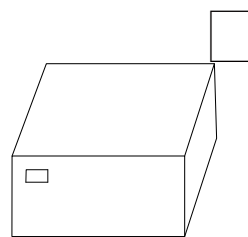

5 Reel /Inner box(10K Pcs)

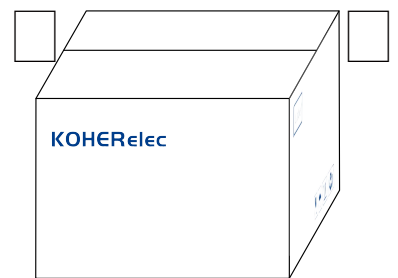

8 Inner box/Carton box(80K Pcs)

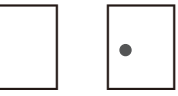

:

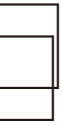
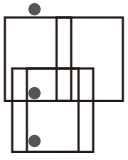

-
-
-
-

